



GAYATRI VIDYA PARISHAD COLLEGE OF ENGINEERING FOR WOMEN

Madhurawada :: Visakhapatnam – 530 048

(Approved by AICTE, New Delhi and Affiliated to JNTU, KAKINADA)

Ph : 0891-2739144

Fax : 0891-2526639

e-mail: gvpcew@gmail.com

7.1.4. SPECIFIC FACILITIES-WATER CONSERVATION FACILITIES

BOREWELL /OPEN WELL RECHARGE



**BOREWELLS
(BACK SIDE OF EEE LAB)**



**BOREWELLS (BACK SIDE OF
FIRST YEAR STAFF ROOM)**

**CONSTRUCTION OF TANKS AND BUNDS-
GVPCEW**



WATER HARVESTING-NEAR BACK SIDE GATE

WASTE WATER RECYCLING-GVPCEW

RO PLANT

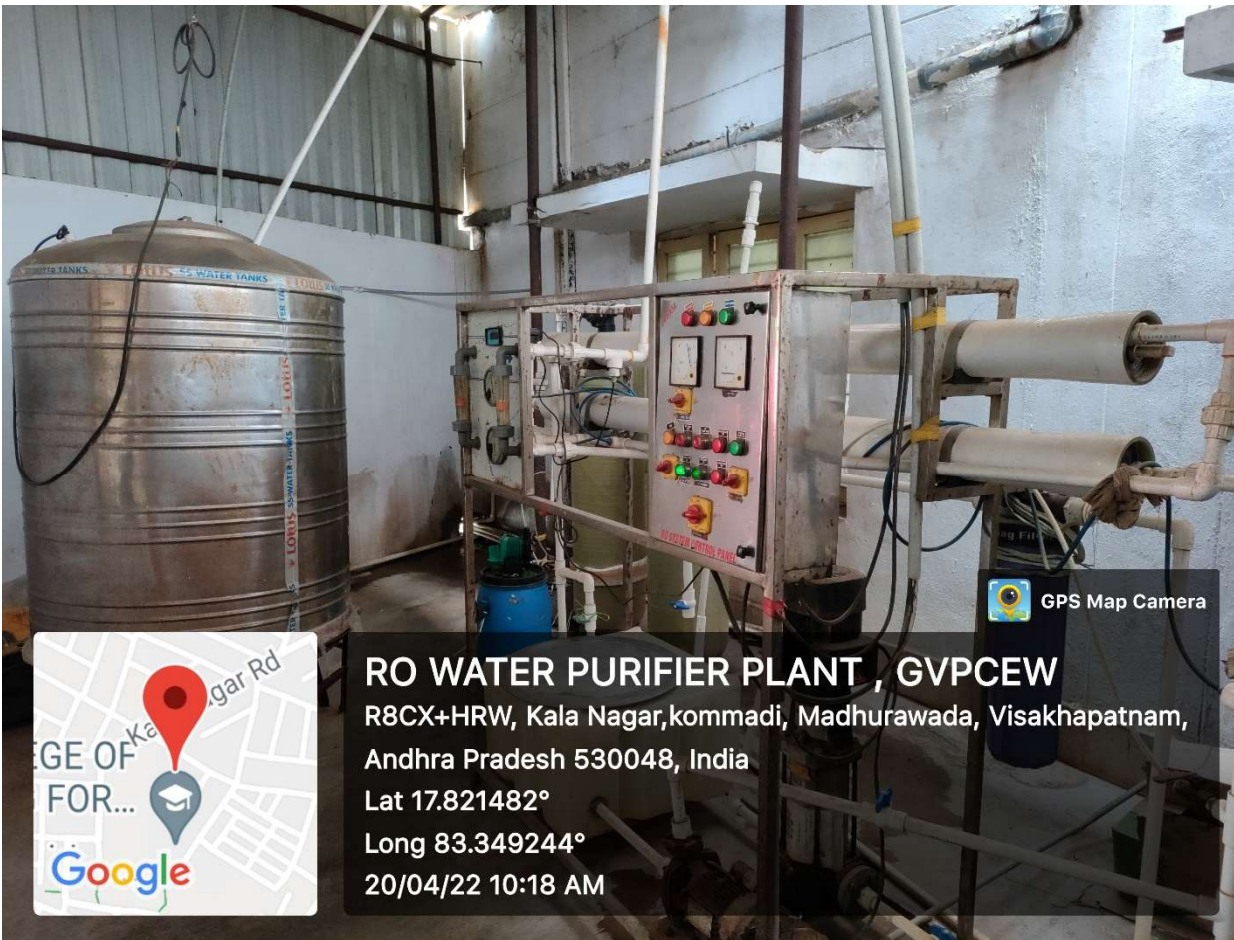

RO-PLANT-NEAR CANTEEN

WATER DISTRIBUTION SYSTEM- GVPCEW



BACK SIDE OF BUILDING



BACK SIDE OF IT LAB

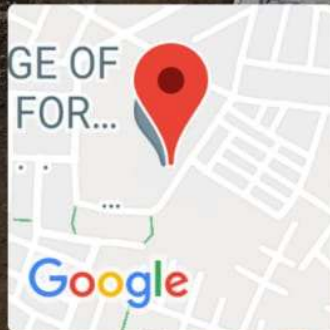

AC WASTE WATER RECYCLING, GVPCEW
R89X+WVF, Kala Nagar, kommadi, Madhurawada,
Visakhapatnam, Andhra Pradesh 530048, India
Lat 17.820319°
Long 83.349351°
20/04/22 03:34 PM

BACK SIDE OF IT LAB



CHEMISTRY LAB

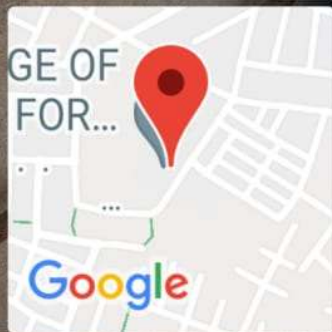

AC WASTE WATER RECYCLING, GVPCEW
R89X+WVF, Kala Nagar, kommadi, Madhurawada,
Visakhapatnam, Andhra Pradesh 530048, India
Lat 17.820319°
Long 83.349351°
20/04/22 03:24 PM

CHEMISTRY LAB

WATER DISTRIBUTION SYTEM-GVPCEW

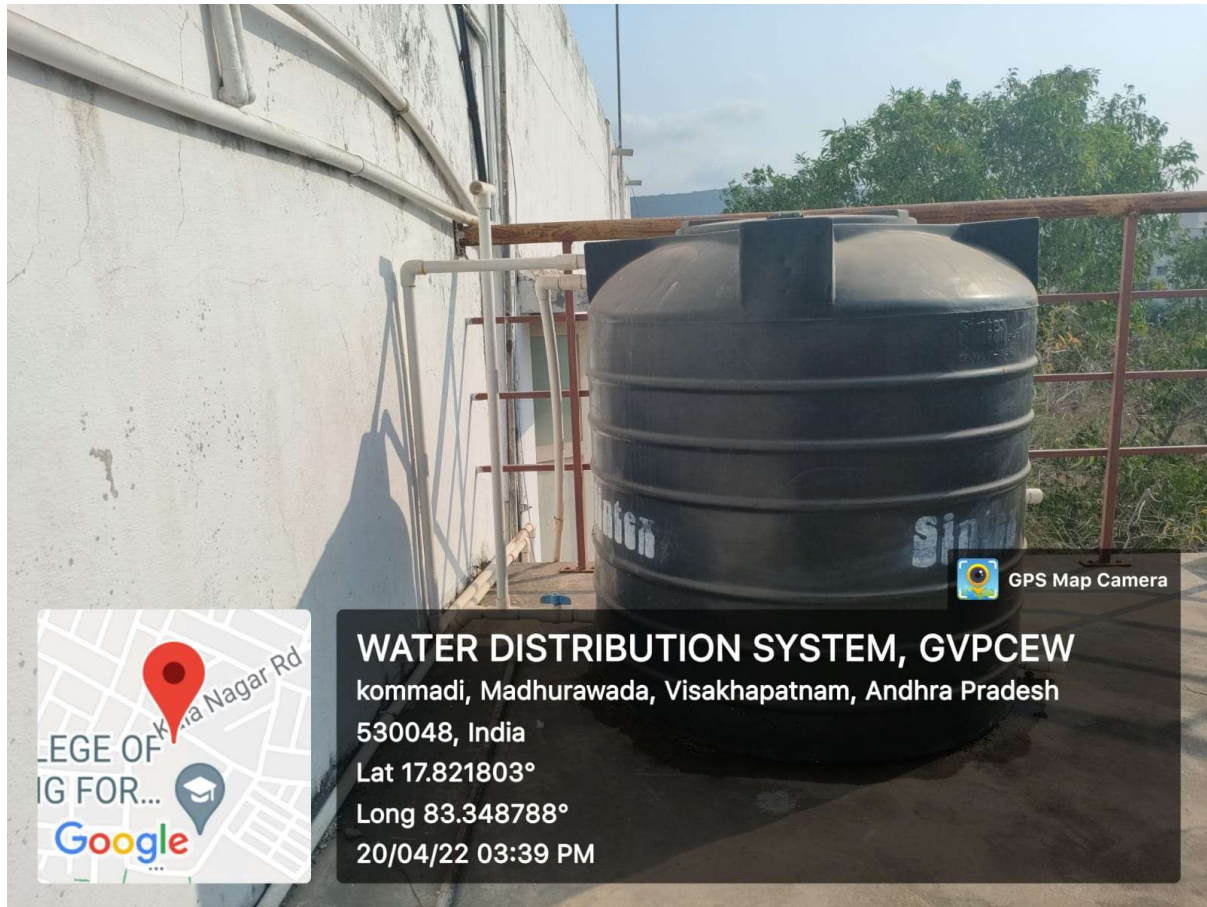

WATER DISTRIBUTION SYSTEM, GVPCEW

kommadi, Madhurawada, Visakhapatnam, Andhra Pradesh

530048, India

Lat 17.821803°

Long 83.348788°

20/04/22 03:39 PM

TERRAS OF THE BUILDING

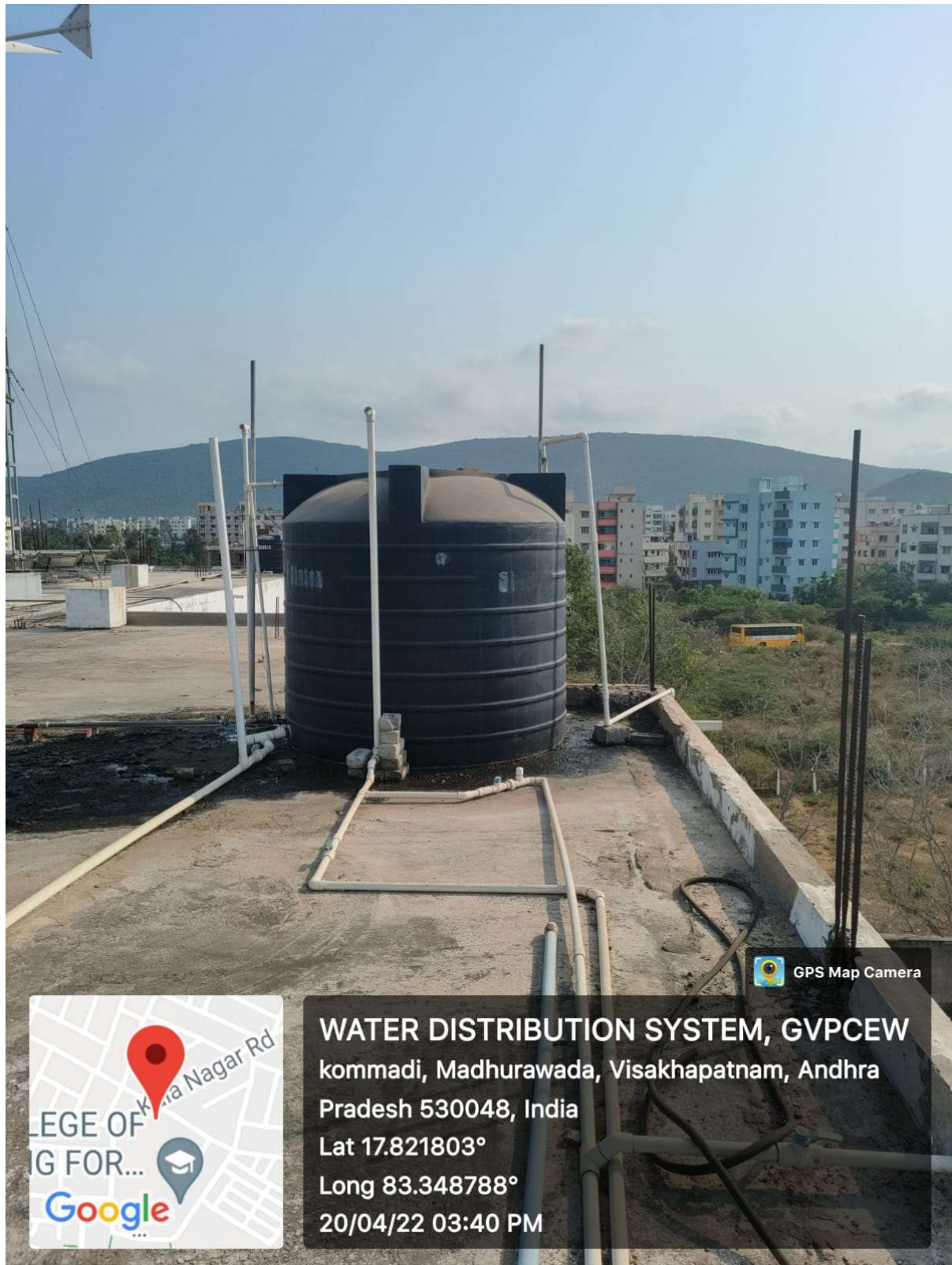

TERRAS OF THE BUILDING



GPS Map Camera

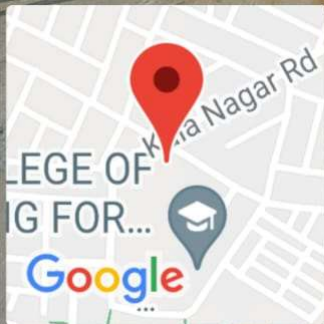

WATER DISTRIBUTION SYSTEM, GVPCEW

kommadi, Madhurawada, Visakhapatnam, Andhra

Pradesh 530048, India

Lat 17.821803°

Long 83.348788°

20/04/22 03:40 PM

TERRAS OF THE BUILDING

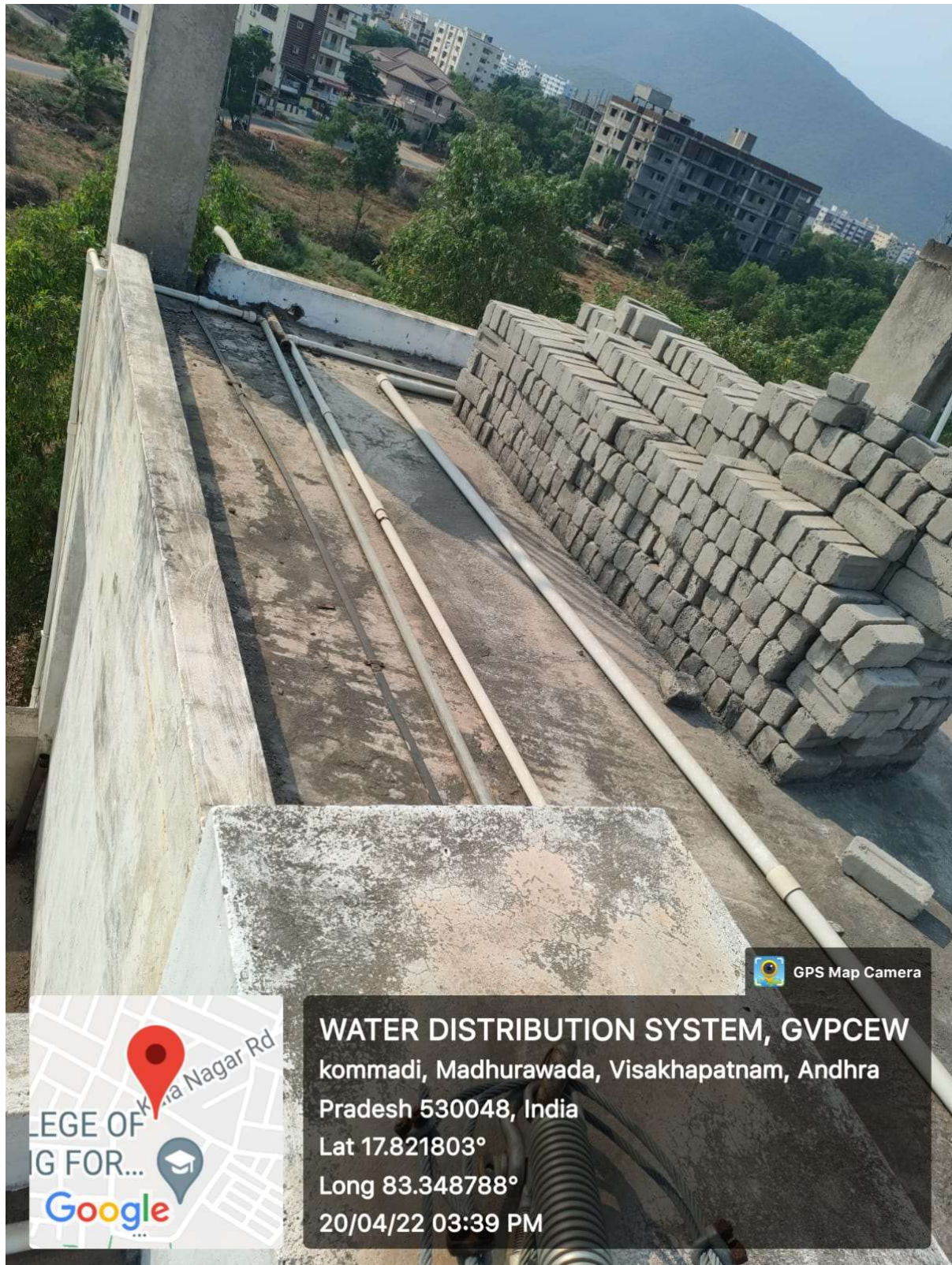

TERRAS OF THE BUILDING