4.2.1 - Library is automated using Integrated Library Management System (ILMS)

Digital library service

The library is well equipped with a digital library of 21 computers to access Online Journals, Books, Video lessons like:

OPAC (Online Public Access Catalogue): Online catalogue search facility is available to the users. Students can access library catalogue through internet and also through mobiles. http://172.19.8.111:90/

IEEE – All Society Periodical Package (227 Online Journals)
https://www.ieeexplore.ieee.org

DELNET (Developing Library Network, New Delhi) **www.delnet.in/**
E-Books, E-Journals, E-Thesis/Dissertations & Patents

NPTEL Video Lessons (National Programmer on Technology Enhanced Learning)
http://nptel.ac.in/

Dspace - Project-based Learning. To guide the students, a list of final year Projects and their reports are available on LAN at http://172.19.8.111:4000/dspace

Member of National Digital Library India: http://ndl.iitkgp.ac.in

Learning Management System : www.gvpcew.net/moodle

library management system software (Bees ERP)

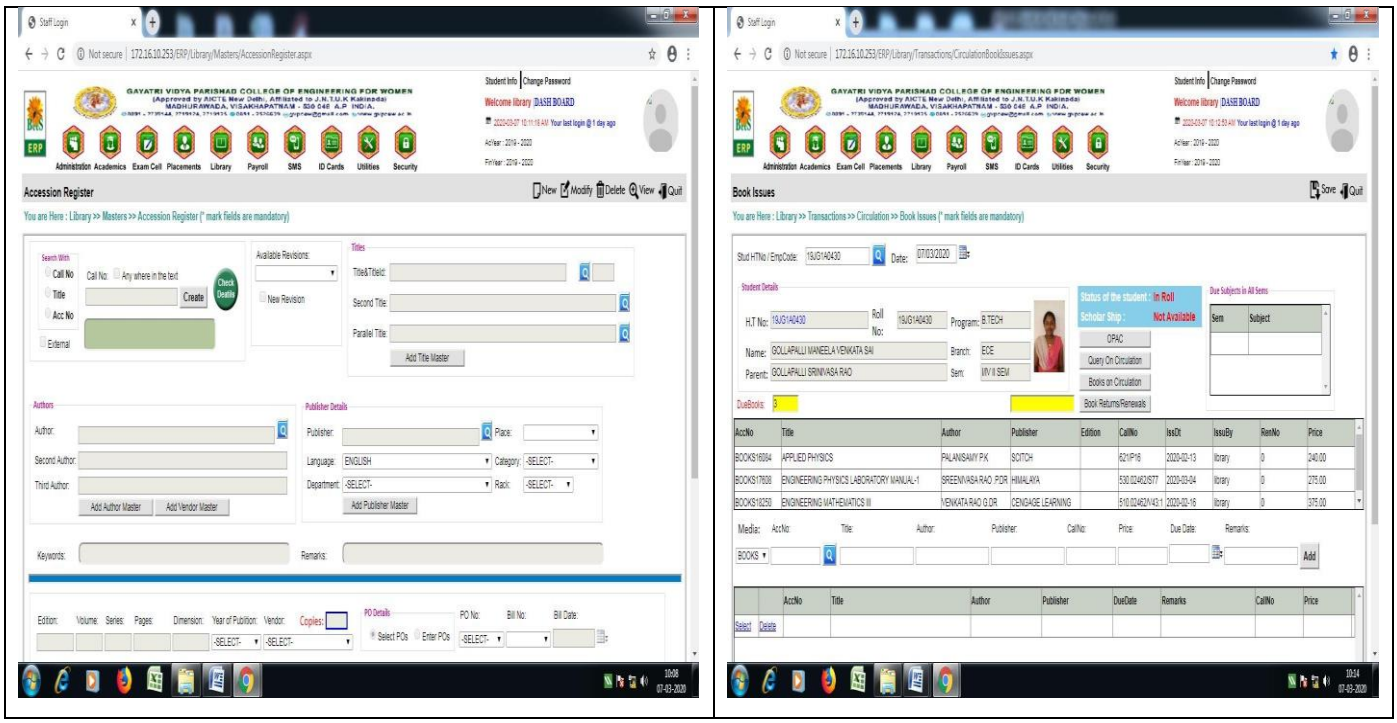

OPAC (On-line Public Access Catalogue)

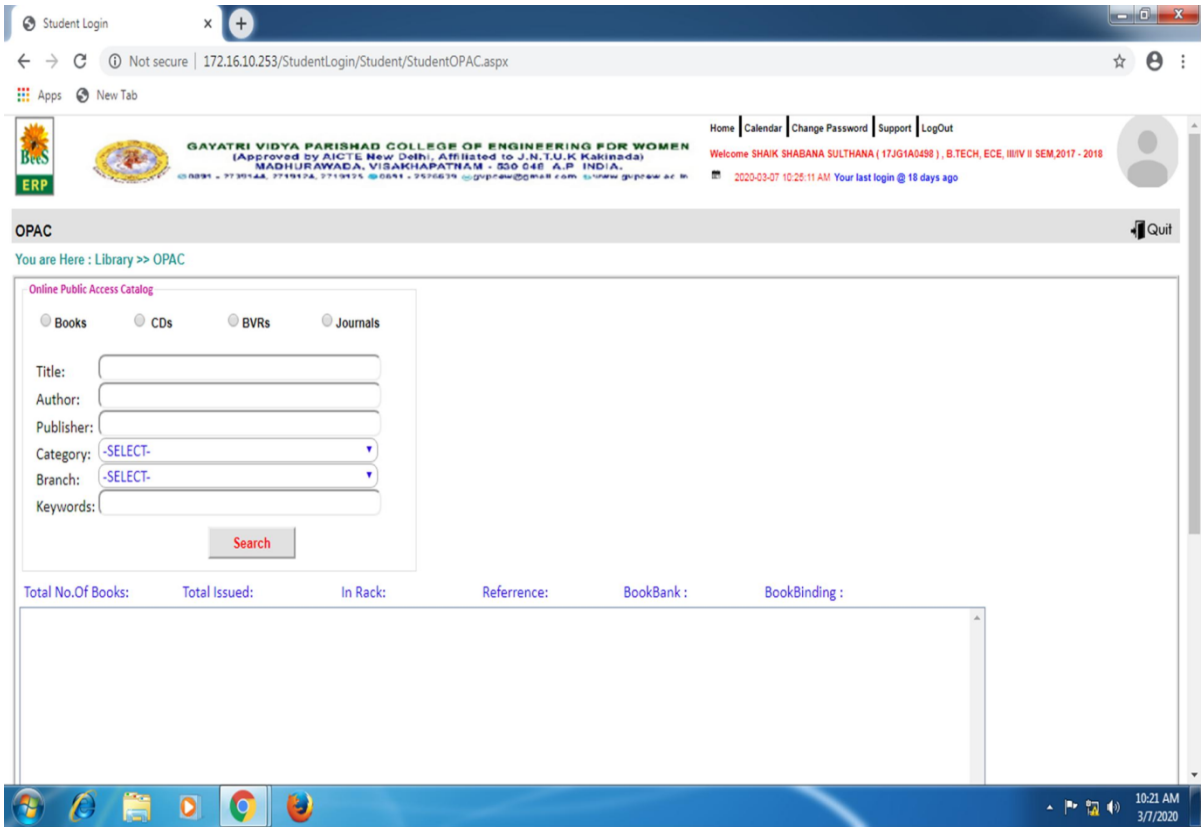

KOHA (open-source Library System Management Software)

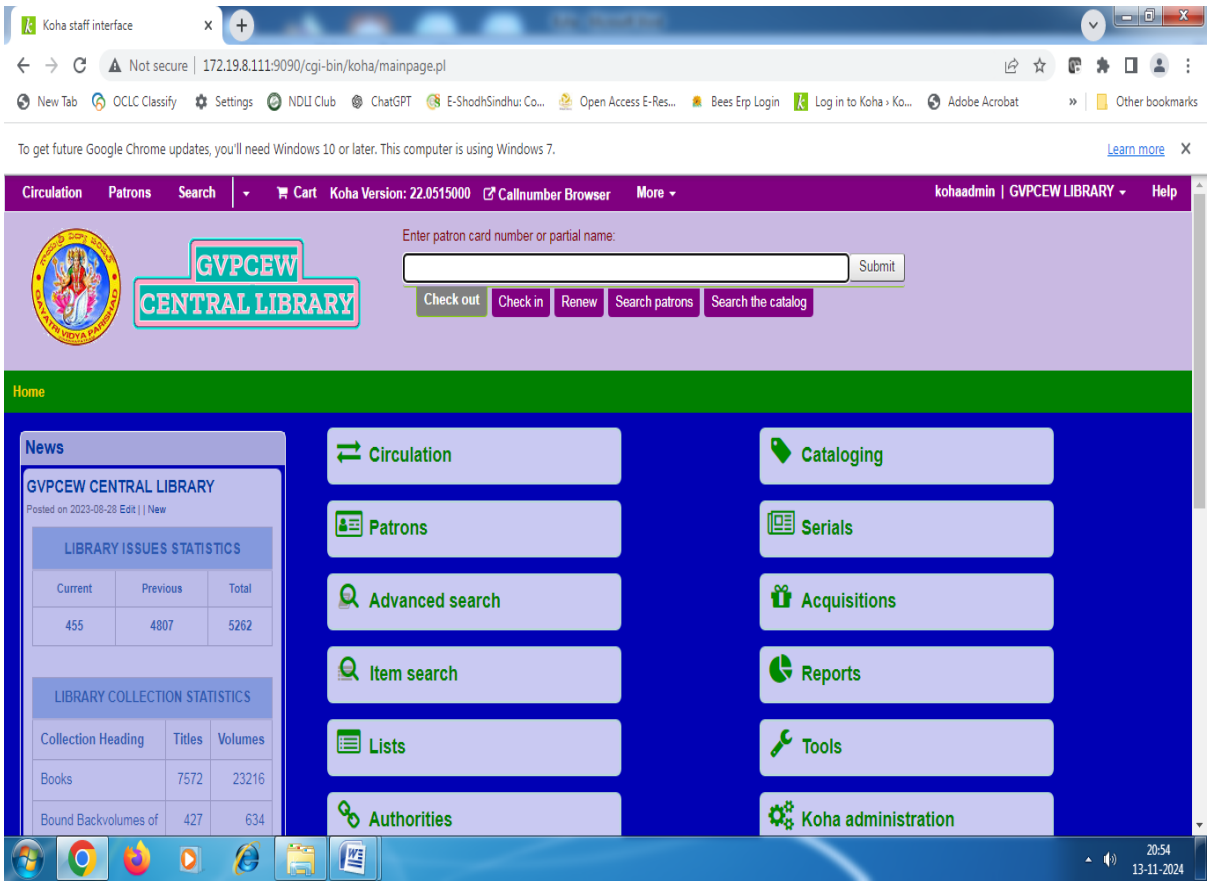

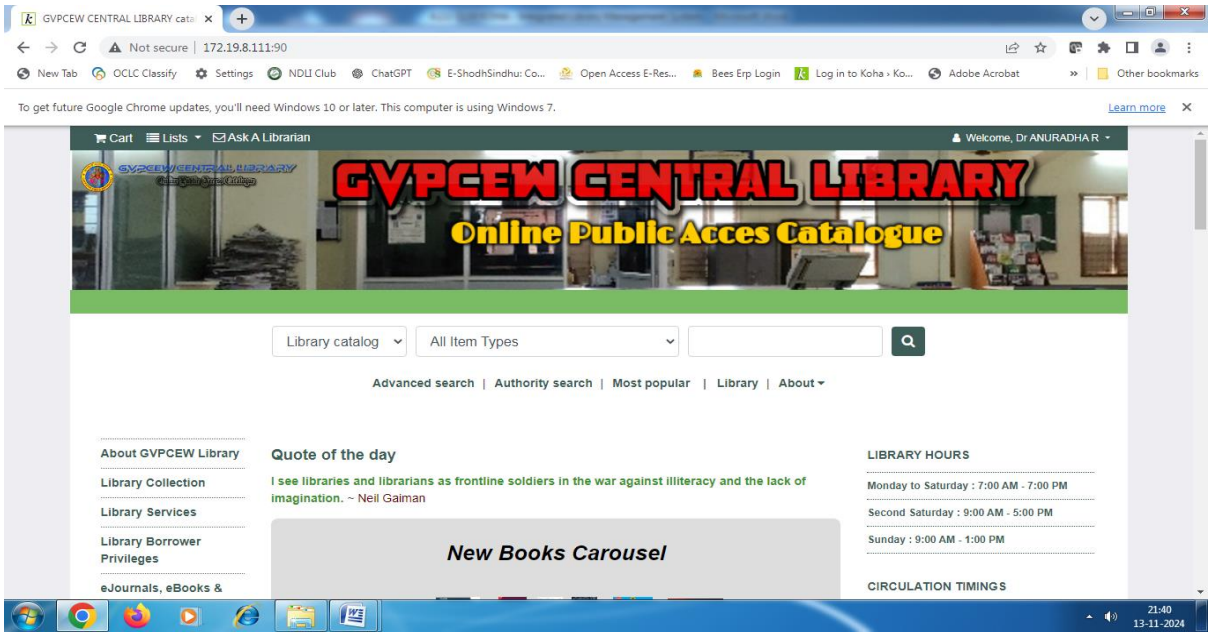

DSpace Software

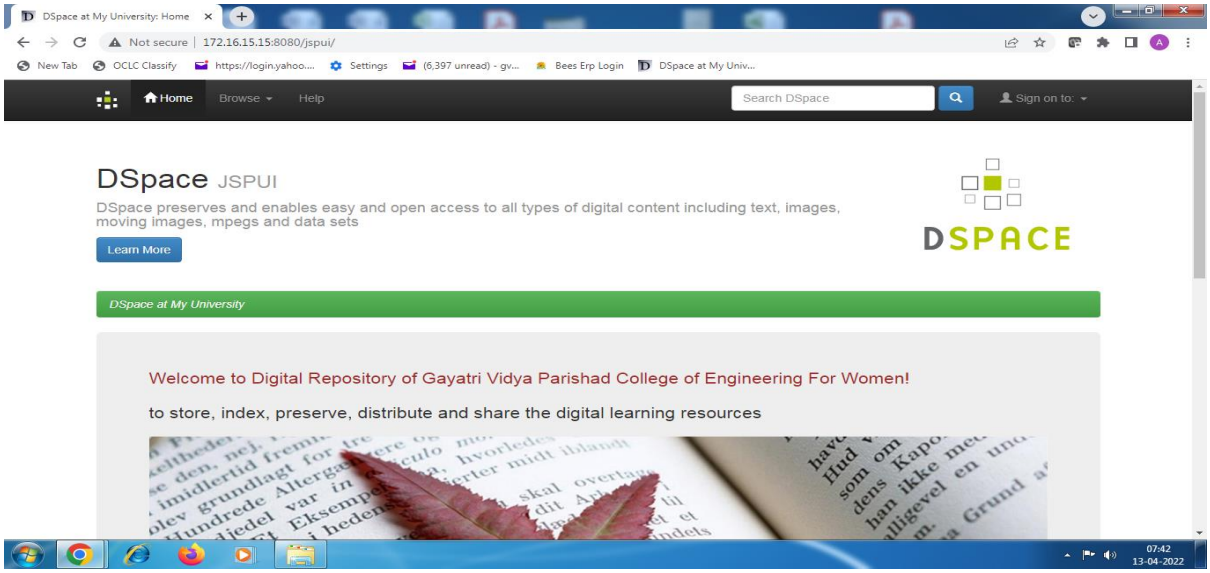

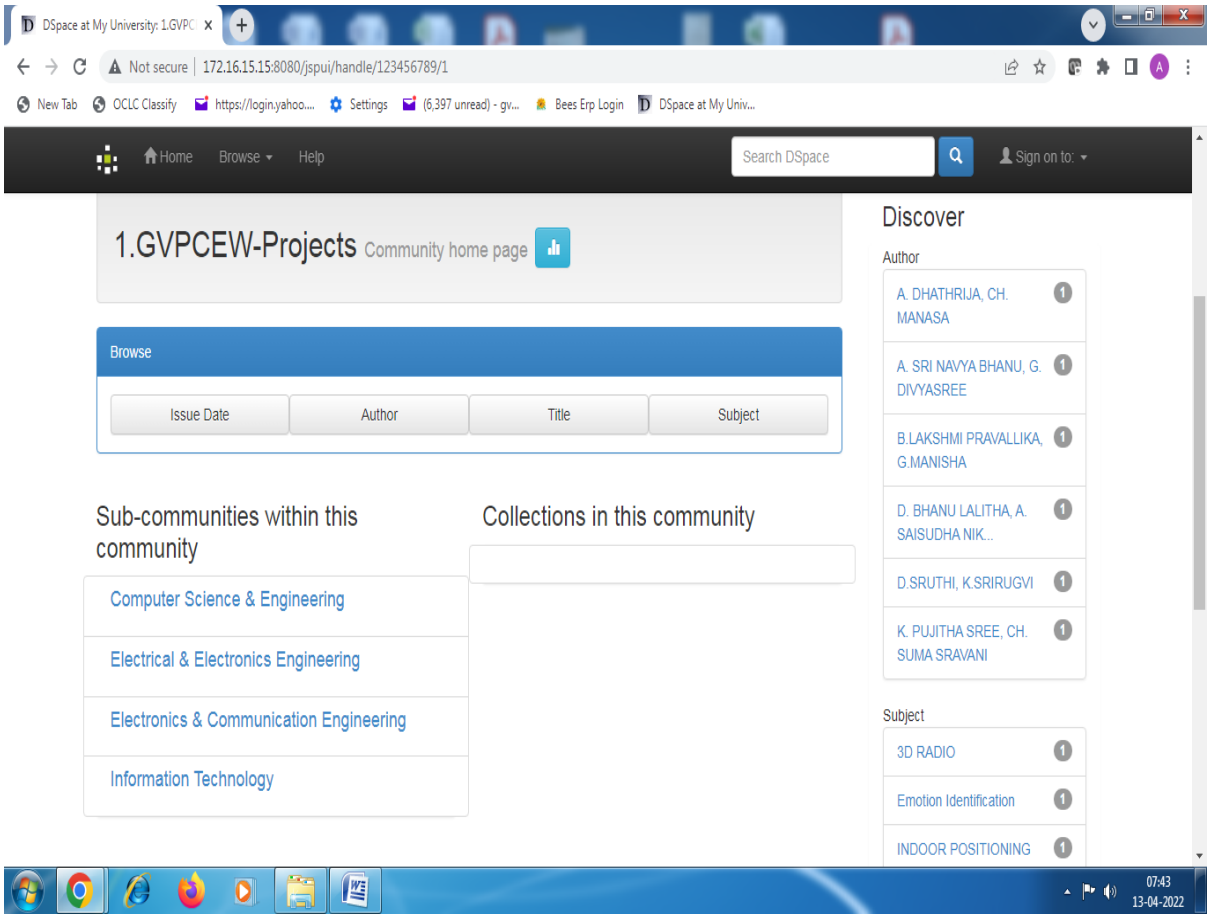

शिक्षा मंत्रालय
MINISTRY OF EDUCATION
INDIAN INSTITUTE OF TECHNOLOGY KHARAGPUR

National Digital Library of India

NDLI Club

This

CERTIFICATE OF REGISTRATION

is issued to

"GAYATRI VIDYA PARISHAD COLLEGE OF ENGINEERING FOR WOMEN"

for registering as an **NDLI Club** under the National Digital Library of India. This certificate of institutional registration is **valid for 1 year**.

NDLI CLUB PARTNER
National Digital Library of India
- LEARN. SHARE. GROW. -

Registration No.: INAPNC3BSGFX9EB

Date of Registration: 02/05/2023

Validity Extended Up to: 02/05/2025

Dr. B. Sutradhar
Joint Principal Investigator
National Digital Library of India Project
Librarian
Central Library IIT Kharagpur

DELNET FACILITY

Dr. Sangeeta Kaul
Director

DELNET
Developing Library Network
J.N.U. Campus, Nelson Mandela Road
Vasant Kunj, New Delhi 110070, India
Tel: 91-11-26742222, 26741266
91-9810329992 (Mobile)
E-mail: sangs@delnet.ren.nic.in,
sangs@delnet.in,
sangskaul2003@yahoo.co.in
Web: www.delnet.in

DELNET/IM-1938/apGVPCEW/MEM/2023 September 14, 2023

Sub: DELNET Membership Renewal

Dear Dr. Anuradha,

We acknowledge with thanks the receipt of ₹ 13,570 (₹ Thirteen Thousand Five Hundred Seventy only) received through NEFT dated 2.9.2023 made towards the DELNET Annual Institutional Membership Fee for the period 21.8.2023 to 20.8.2024. The receipt no. 76530 dated 13.9.2023 is enclosed for the office records.

You are requested to access DELNET databases through the World Wide Web using the following procedure:

Web Address: **http://www.delnet.in**

Kindly click onto "New Discovery Portal". Since the IP address provided by you is registered with us, you should be able to open the landing page without login prompt. Please let us know if you encounter any difficulty.

We are also glad to provide the following login & password for accessing DELNET remote:

Login : apgvpcew
Password : gvpcew938

Kindly note your Inter Library Loan (ILL for Books) Password is **"apgvpcewlib"** to be used while registering a request. You are also welcome to send us the bibliographical references at **sangs@delnet.ren.nic.in, sangskaul2003@yahoo.co.in** for the resources needed by you. We will try our best to locate these resources. We would like to inform you that DELNET has launched WEBVIEW Youtube channel which contains a large number of video recordings of Webinars organised by DELNET including sessions on DELNET resources and services. The link is available at the Discovery Portal. We would further like to inform you that Usage Report can be generated through **"USAGE STATISTICS"** link which appears at the top side of the landing page of the discovery portal. Kindly use the password as **1938***1992** to download the pdf, containing usage report of your college.

I would like to mention that DELNET provides access to more than 3.5 crore catalogue records of books, journals, articles, etc. through Discovery Portal and also more than one crore and fifty lakh full-text e-books, e-journals & e-articles through *Knowledge Gainer Portal*. We are pleased to inform you that DELNET has also recently launched ViSiOn Portal which contains Video Recordings of Lectures on varied subjects. We request you to kindly contribute the video lectures of the Faculty Members of your Institution. Kindly contact us for further assistance. DELNET also provides Delplus software free of charge for library automation purpose. DELNET Guest House facility at New Delhi can also be availed by member-libraries on payment basis. Also, we are pleased to inform you that DELNET has developed DELDReSS Portal exclusively for Schools, which is of great relevance to the School students, teachers and administrators.

We would also like to mention that DELNET offers DrillBit software for plagiarism detection for an annual subscription of Rs 48,000 (inclusive of GST) for 300 documents checking.

I would also like to inform you that DELNET shall be glad to organise a one hour webinar on DELNET Networked Resources and Services at a mutually convenient date and time for the students, faculty, researchers and scholars of "Gayatri Vidya Parishad College of Engineering for Women, Vishakhapatnam, Andhra Pradesh" It will help in the effective utilisation of DELNET resources and services.

I am enclosing a poster on DELNET and a Certificate of Membership. Please kindly let us know if you wish to get any books on ILL or the journal articles.

With kind regards,

Yours sincerely,

Sangeeta Kaul

Dr. R. Anuradha
Librarian
Gayatri Vidya Parishad College of Engineering for Women
Madhurawada
Vishakhapatnam-530048
Andhra Pradesh

Encl: (1) Receipt no. 76530 dated 13.9.2023 of ₹ 13,570
(2) Tax Invoice
(3) DELNET Poster
(4) Certificate of Membership

No.: **Receipt No./76530/2023-24**

Dated **13-Sep-23**

DELNET- Developing Library Network
Jawaharlal Nehru University Campus
Nelson Mandela Road, Vasant Kunj
New Delhi-110070
State Name : Delhi, Code : 07

Receipt

Received with thanks from : **GAYATRI VIDYA PARISHAD COLLEGE OF ENGINEERING FOR WOMEN**
MADHURAWADA, VISHAKHAPATNAM-530048
(DELNET MEMBERSHIP NO. IM-1938)

The sum of : **Indian Rupees Thirteen Thousand Five Hundred Seventy Only**

By : GAYATRI VIDYA PARISHAD COLLEGE OF ENGINEERING FOR; Canara Bank (India)
Inter Bank Transfer P24523024091983 2-Sep-23 **13,570.00**

Remarks : **AMOUNT RECEIVED TOWARDS ANNUAL INSTITUTIONAL MEMBERSHIP FEES FOR THE PERIOD 21-08-2023 TO 20-08-2024**

**₹ 13,570.00/-

Autl tory

***Subject to Realisation*

DELNET

Customer Log From :-30/01/2024 To 2/02/2024

IM No :- IM-1938

Institute Name :- Gayatri Vidya Parishad College of Engineering for Women

Sr.	From	To	Time Difference	Login Mode	Login IP
1	30/01/2024 16:01:02			IP Address	125.62.213.27
2	30/01/2024 14:19:18			IP Address	125.62.213.27
3	30/01/2024 13:35:31			IP Address	125.62.213.27
4	30/01/2024 11:41:28			IP Address	125.62.213.27
5	30/01/202411:27:41			IP Address	125.62.213.27
6	30/01/2024 10:24:27			IP Address	125.62.213.27
7	30/01/2024 09:49:39			IP Address	125.62.213.27
8	30/01/2024 09:37:01			IP Address	125.62.213.27
9	30/01/2024 09:17:18			IP Address	125.62.213.27
10	30/01/2024 09:08:17			IP Address	125.62.213.27
11	30/01/2024 09:03:19			IP Address	125.62.213.27
12	30/01/2024 08:57:45			IP Address	125.62.213.27
13	30/01/2024 08:56:28			IP Address	125.62.213.27
14	30/01/2024 08:51:36			IP Address	125.62.213.27
15	30/01/2024 08:51:05			IP Address	125.62.213.27
16	30/01/2024 08:56:14			IP Address	125.62.213.27
17	30/01/2024 09:39:46			IP Address	125.62.213.27
18	30/01/2024 12:07:10			IP Address	125.62.213.27
19	30/01/2024 15:54:14	30/01/2024 17:54:08	1 H, 59 M, 54 S	IP Address	125.62.213.27
20	30/01/2024 09:43:46			IP Address	125.62.213.27
21	30/01/2024 16:01:02			IP Address	125.62.213.27
22	30/01/2024 14:19:18			IP Address	125.62.213.27
23	30/01/2024 13:35:31			IP Address	125.62.213.27
24	30/01/2024 11:41:28			IP Address	125.62.213.27
25	30/01/2024 11:27:41			IP Address	125.62.213.27
26	30/01/2024 10:24:27			IP Address	125.62.213.27
27	30/01/2024 09:49:39			IP Address	125.62.213.27
28	30/01/2024 09:37:01			IP Address	125.62.213.27
29	30/01/2024 09:17:18			IP Address	125.62.213.27
30	30/01/2024 09:08:17			IP Address	125.62.213.27
31	30/01/2024 09:03:19			IP Address	125.62.213.27

32	30/01/2024 08:57:45			IP Address	125.62.213.27
33	30/01/2024 08:56:28			IP Address	125.62.213.27
34	30/01/2024 08:51:36			IP Address	125.62.213.27
35	30/01/2024 08:51:05			IP Address	125.62.213.27
36	30/01/2024 08:56:14			IP Address	125.62.213.27
37	30/01/2024 09:39:46			IP Address	125.62.213.27
38	30/01/2024 12:07:10			IP Address	125.62.213.27
39	30/01/2024 15:54:14	30/01/2024 17:54:08	1 H, 59 M, 54 S	IP Address	125.62.213.27
40	30/01/2024 09:43:46			IP Address	125.62.213.27
41	30/01/2024 09:52:23			IP Address	125.62.213.27
42	30/01/2024 10:12:25			IP Address	125.62.213.27
43	30/01/2024 11:49:11			IP Address	125.62.213.27
44	30/01/2024 10:03:09			IP Address	125.62.213.27
45	30/01/2024 15:31:03			IP Address	125.62.213.27
46	30/01/2024 09:34:15			IP Address	125.62.213.27
47	30/01/2024 17:07:04	30/01/2024 18:55:26	1 H, 48 M, 22 S	IP Address	125.62.213.27
48	30/01/2024 09:53:22			IP Address	125.62.213.27
49	30/01/2024 12:12:12	30/01/2024 13:17:08	1 H, 04 M, 56 S	IP Address	125.62.213.27
50	30/01/2024 09:34:44			IP Address	125.62.213.27
51	30/01/2024 11:13:08			IP Address	125.62.213.27
52	30/01/2024 09:47:19			IP Address	125.62.213.27
53	30/01/2024 10:25:22	30/01/2024 18:03:16	7 H, 37 M, 54 S	IP Address	125.62.213.27
54	30/01/2024 09:35:02			IP Address	125.62.213.27
55	30/01/2024 10:48:15			IP Address	125.62.213.27
56	30/01/2024 09:47:52			IP Address	125.62.213.27
57	30/01/2024 11:09:06			IP Address	125.62.213.27
58	30/01/2024 11:40:27	30/01/2024 17:38:05	5 H, 57 M, 38 S	IP Address	125.62.213.27
59	30/01/2024 12:23:38			IP Address	125.62.213.27
60	30/01/2024 09:50:31			IP Address	125.62.213.27
61	30/01/2024 11:37:20			IP Address	125.62.213.27
62	30/01/2024 11:13:08			IP Address	125.62.213.27
63	30/01/2024 09:47:19			IP Address	125.62.213.27
64	30/01/2024 10:25:22	30/01/2024 18:03:16	7 H, 37 M, 54 S	IP Address	125.62.213.27
65	30/01/2024 09:35:02			IP Address	125.62.213.27
66	30/01/2024 10:48:15			IP Address	125.62.213.27
67	01/02/2024 09:47:52			IP Address	125.62.213.27
68	01/02/2024 11:09:06			IP Address	125.62.213.27
69	01/02/2024 11:40:27	01/02/2024 17:38:05	5 H, 57 M, 38 S	IP Address	125.62.213.27
70	01/02/2024 12:23:38			IP Address	125.62.213.27
71	02/02/2024 09:50:31			IP Address	125.62.213.27
72	02/02/2024 11:37:20			IP Address	125.62.213.27

IEEE FACILITY

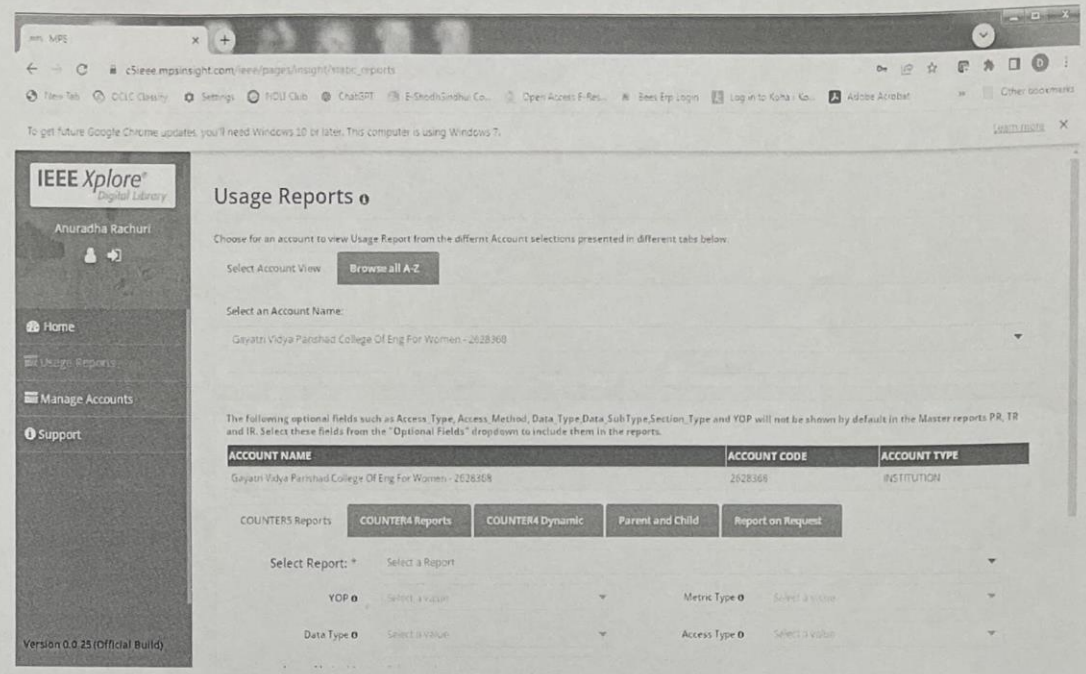

IEEE Xplore® Digital Library

COUNT NA	ACCOUNT CODE	ACCOUNT TYPE

Report_Na Site Overview Table
Report_ID SITE_OVERVIEW
Release 5
Institution_ Gayatri Vidya Parishad College Of Eng For Women
Institution_ ieee:2628368
Metric_Typ
Report_Filt
Report_Att
Exceptions
Reporting_ Begin_Date=2023-06-01; End_Date=2024-06-30
Created 2024-11-25T06:50:46Z
Created_B\ MPS for IEEE

User_Activ	Total_Reporting_P	Jun-2023	Jul-2023	Aug-2023	Sep-2023	Oct-2023	Nov-2023	Dec-2023	Jan-2024	Feb-2024	Mar-2024	Apr-2024	May-2024	Jun-2024
Page_View	27814	610	371	524	149	3209	1195	776	7197	9079	1250	2387	310	757
Visits	2456	97	45	68	39	94	90	123	440	729	265	334	34	98
Searches_F	1667	22	22	15	2	227	29	21	469	677	46	107	9	21
Total_Item	5062	108	54	125	40	327	169	122	1579	1625	221	447	86	159
Total_Item	2770	64	36	75	29	154	57	31	915	857	139	255	50	108